

**AMENDMENT #5 TO AGREEMENT BETWEEN OWNER AND DESIGN
PROFESSIONAL
FOR DESIGN AND CONSTRUCTION ADMINISTRATION SERVICES
PINE VIEW HVAC AND INTERIOR RENOVATION**

THIS AMENDMENT #5 to Agreement Between Owner and Design Professional for Design and Construction Administration Services is entered into this **8^h day of December, 2015**, by and between The School Board of Sarasota County, Florida, a body corporate under the laws of the State of Florida (the "Owner") and Seibert Architects PA (the "Design Professional").

R E C I T A L S

A. The Owner and the Design Professional entered into an Agreement Between Owner and Design Professional for Design and Construction Administration Services for the **Pine View HVAC and Interior Renovation Project** (the "Agreement"), dated **September 2, 2014**.

B. The parties hereto desire to modify the Agreement, and hereby enter into this Amendment #4 to memorialize this modification.

NOW, THEREFORE, in consideration of the mutual promises made herein, the parties do hereby agree as follows:

1. The Agreement amount is hereby modified to include fees for all services included in this agreement. The total fee amount of this Agreement is **\$1,095,200.20**.
2. Exhibits "A" and "B" dated **November 17th, 2015**, attached to this Amendment #5, shall replace those originally issued with the Agreement. Exhibit "C" Seibert Architects Proposal is also attached to this **Amendment #5**.
3. The parties acknowledge and agree that, except as otherwise expressly modified or amended herein, the remainder of the terms of the Agreement shall remain

in full force and effect.

4. Where there is any conflict between the terms of this Amendment #5 and any terms of the Agreement, the terms of this Amendment #5 shall control.

IN WITNESS WHEREOF, the parties have executed this Amendment #5 as of the date first above written.

THE SCHOOL BOARD OF SARASOTA
COUNTY, FLORIDA

SEIBERT ARCHITECTS PA

BY: _____
Board Chair

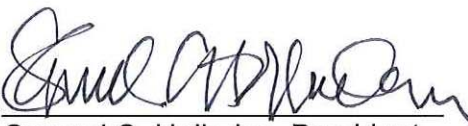
BY: 
Samuel C. Holladay, President

Approved for Legal Content
May 2014 by Matthews, Eastmoore,
Hardy, Crauwels & Garcia, Attorneys for
The School Board of Sarasota County, Florida
Signed: MG

EXHIBIT "A"
INVOICE FOR PROFESSIONAL SERVICES (REVISED 11/17/2015)

TO: The School Board of Sarasota County, Florida
 Construction Services Department
 7895 Fruitville Road
 Sarasota, FL 34240

ATTN: Sue Bouffard, Project Manager

DESIGN PROFESSIONAL: Seibert Architects PA
 1373 Fifth Street
 Sarasota, FL 34236

INVOICE NO.: _____
 DATE: _____

Sarasota County Schools Project Name: Pine View School - HVAC and Interior Renovation

Sarasota County Schools Project No.: 3021 Sarasota County Schools Contract No. 21502588

Professional Project No.: _____

SERVICE	SCHEDULED VALUE	% COMPLETE	TOTAL PREVIOUS PAYMENTS +	PAYMENT REQUEST THIS INVOICE =	TOTAL AMOUNT DUE TO DATE
Schematic Design Phase 15%	\$ 144,750.00	0.00%			\$ -
Design Development Phase 15%	\$ 144,750.00	0.00%			\$ -
Construction Document Phase 30%	\$ 289,500.00	0.00%			\$ -
Bidding/Negotiation Phase 5%	\$ 48,250.00	0.00%			\$ -
Construction Administration Phase 30%	\$ 289,500.00	0.00%			\$ -
Final Acceptance 5%	\$ 48,250.00	0.00%			\$ -
Total Fee 100%	\$ 965,000.00	0.00%	\$ -	\$ -	\$ -
Total Add'l Services	\$ 130,200.20	0.00%	\$ -	\$ -	\$ -
Total Reimbursables	\$ -	#DIV/0!	\$ -	\$ -	\$ -
Grand Total	\$ 1,095,200.20	0.00%	\$ -	\$ -	\$ -

TOTAL AMOUNT DUE AND PAYABLE THIS INVOICE: \$ -

CERTIFIED TRUE AND CORRECT BY: _____
 (Signature of Design Professional) (Date)

Typed Name and Title: _____

(For Sarasota County Schools Use ONLY)

Recommended for Payment by: _____
 (Signature of Project Manager) (Date)

PROFESSIONAL SERVICES INVOICE FOR AMENDMENTS / ADDITIONAL SERVICES

AMENDMENT # / ADD. SERVICES DESCRIPTION	(INCLUDE)	SCHEDULED VALUE (BUDGET)	% COMP	TOTAL PREVIOUS PAYMENTS +	PAYMENT REQUEST THIS INVOICE =	TOTAL AMOUNT DUE TO DATE
B1.1-SWFWMD Design & Permitting		\$ 6,000.00	0%			\$ -
B1.5-FDEP Design & Permitting		\$ 4,000.00	0%			\$ -
B1.6-Sanitary Sewer System		\$ 4,000.00	0%			\$ -
B1.8 Building 6 Security Remodel		\$ 30,806.00	0%			\$ -
B1.9 Ceilings at Locker Building Locker Pods		\$ 4,320.00	0%			\$ -
B1.10 Fire Alarm System Design		\$ 15,693.00	0%			\$ -
B1.11 Building 5 Tankless Water Heaters		\$ 4,176.20	0%			\$ -
B1.12 Rework Classroom Building Gable Ends		\$ 4,800.00	0%			\$ -
B1.13 Design Security Cameras@ Shell Lot		\$ 990.00	0%			\$ -
B1.14 B-6 Temp Office & Clinic Portables		\$ 1,840.00	0%			\$ -
B1.15 B-6 Technology Revisions @ B-6		\$ 24,260.00	0%			\$ -
B1.16 Decorative and Chain Link Security Fencing		\$ 24,715.00	0%			\$ -
B1.17 Clinic Design		\$ 4,600.00	0%			\$ -
			#DIV/0!			\$ -
TOTAL AMENDMENTS/ADD'L SERVICES		\$ 130,200.20	0%	\$ -	\$ -	\$ -

ATTACH DOCUMENTATION TO SUPPORT ADDITIONAL SERVICES ITEMS.

CERTIFIED TRUE AND CORRECT BY:

(Signature of Design Professional)

(Date)

Typed Name and Title:

(For Sarasota County Schools Use ONLY)

Recommended for Payment by:

(Signature of Project Manager)

(Date)

EXHIBIT "B"
SCHEDULE OF ADDITIONAL SERVICES (REVISED 11/17/2015)

B.1 ADDITIONAL SERVICES

B.1.1 On-site surface water management and drainage conceptual studies with professional guidance, reports, recommendations, biologist studies of wet areas, water retention design, filing of applications for administrative permits and for approvals of The Southwest Florida Water Management District (SWFWMD) and the Florida Department of Environmental Protection as required for development of the proposed project shall not exceed \$6,000.00 .

B.1.2 Off-site Surface Water Management and Drainage Conceptual Studies with professional guidance, reports, recommendations, biologist studies of wet areas, water retention design, filing of applications for administrative permits and for approvals of The Southwest Florida Water Management District (SWFWMD) and the Florida Department of Environmental Protection as required for development of the proposed project shall not exceed \$ N/A .

B.1.3 Traffic impact studies, reports, recommendations and professional guidance performed by professionally trained consultants, traffic light request applications, as required by the public agencies having jurisdiction of the Project, for the purpose of preparing suggestions and recommendations for appropriate traffic circulation, ingress and egress to and from the site for off site roadways providing of professional services for the filing of applications for administrative permits and securing approvals for traffic concepts to be utilized in developing the Master Plan for proposed development of the property. Compensation for professional services shall not exceed:

B1.3.1: \$ N/A for study and report.

B1.3.2: \$ N/A for design and construction documents to implement governmental agency requests.

B1.3.3: \$ N/A for professional services related to the design and/or construction of roadways, pavement or traffic improvements off-site.

B.1.4 Professional Services to coordinate, and filing of applications for permits and approvals, furnish design, construction documents, and construction administration for the installation of water supply and sewer for off-site utilities, shall not exceed \$ N/A .

B.1.5 Professional Services to coordinate, filing of applications for permits and approvals, furnish design, construction documents, and construction administration for areas regulated by the Florida Department of Environmental Protection for project development shall not exceed \$ 4,000.00 .

B.1.6 Professional Services for full time inspection of sanitary sewer facilities designed by the Civil Engineer who shall be responsible for the completion of record drawings of all improvements required for certification to the appropriate governmental agencies shall not exceed \$ 4,000.00 .

B.1.7 Professional Services to coordinate filing of applications for Rezoning, Special Exceptions and furnishing information for approvals to Governmental Agencies regulating project site development shall not exceed \$ N/A .

B.1.8 Design for the Administration Building 6, security remodel shall not exceed \$30,806.00

B.1.9 Design for the addition of ceilings at the classroom building locker pods, shall not exceed \$4,320.00

B.1.10 Design of revisions to the existing fire alarm system, shall not exceed \$15,693.00.

B.1.11 Design power and plumbing required to replace existing water heaters in Building 5 with tankless water heaters, shall not exceed \$4,176.20.

B.1.12 Rework the gable ends of the classroom buildings, in accordance with recommendations provided by the Owner's building envelope consultant, shall not exceed \$4,800.00.

B.1.13 Provide the technology design to replace the required cabling to both parking lot lighting poles each with four security cameras, shall not exceed \$990.00.

B.1.14 Provide the engineering and technology design for the temporary Administration Offices and Clinic portables, shall not exceed \$1,840.00.

B.1.15 Provide the architectural, engineering and technology design to relocate the majority of the equipment in IDF Room 621A in the Administration Building's Workroom to new technology cabinets along the south wall to provide visual access to both the new entry to the building on the east side and the existing entry on the west side of the building, including new cabinetry. All structured cabling in Building 6 will be replaced with CAT6 cabling. A new fiber rack will be added to the existing MDF in Rooms 912 & 912A in Building 9 to house a VoIP phone system to be installed by Owner. A 25 pair copper cable will be run from the existing Verizon Demarc from Building 13 to the MDF in Building 9. The cost of this work shall not exceed \$24,260.00.

B.1.16 Provide architectural and engineering design for campus decorative and chain link security fencing. The cost of this work shall not exceed \$24,715.00.

B.1.17 Provide design and construction administration services for the renovations to the Clinic area of Building #6. The cost of the work shall not exceed \$4,600.00.

B.2 SCOPE OF SERVICES EXCLUSIONS

- Printing costs
- Survey
- Geotechnical surveys, testing and reports
- Asbestos and lead paint surveys, testing, reports and removal
- New classroom building design
- ADA related design
- Design solutions for roof leaks, wall leaks window and door leaks
- Renderings and or models
- Fire sprinkler design
- Design upgrade or changes to existing low voltage (security cameras, voice/data communications, electronic/audio)
- Relocating FPL electrical vault and switch gear
- LEED/Green Globes Certifications
- Adding or modifying existing marker boards, chalkboard, tack boards, smart boards and other educational equipment and accessories
- Design for paving, site utility infrastructure improvements, traffic analysis and traffic signal design
- Correction of any current civil engineering issues on site
- SWFWMD environmental resources permitting
- Design related to parking lot improvements or additions
- Driveway modifications design Water and sewer system upgrades Lift station design
- Offsite roadway improvements
- Offsite utility improvements
- Construction Administration based on bi-weekly meeting unless a specific design issue is encountered that requires a design professional's presence on site, they will need to be there. If these should become excessive due to issues not pertaining to the design, we can discuss and determine what action needs to be taken.

B.3 HOURLY RATES

Seibert Architects, P.A. (Architect)		
Principal Architect	\$150.00	per hour
Project Architect	\$130.00	per hour
Staff Architect	\$115.00	per hour
Draftsman I	\$105.00	per hour
Interior Designer, Registered	\$130.00	per hour
Interior Design, Staff	\$ 95.00	per hour
Clerical	\$ 40.00	per hour
ME3 Consulting Engineers, LLC (MEP)		
Principal	\$145.00	per hour
Sr. Engineer	\$130.00	per hour
Staff Engineer	\$115.00	per hour
Designer	\$ 70.00	per hour
Clerical	\$ 55.00	per hour
Fire Protection		
Professional Fire Protection Engineer (FP)	\$130.00	per hour
Engineering Technician (NICET Certified) (FP)	\$115.00	per hour
Cad Drafting Technician (FP)	\$ 70.00	per hour
Administration (FP)	\$ 55.00	per hour
Hees & Associates, Inc. (Structural Engineer)		
Principal Engineer	\$120.00	per hour
Threshold Inspector	\$120.00	per hour
Licensed Engineer-Project Engineer	\$ 95.00	per hour
Engineering Intern-Staff Engineer	\$ 75.00	per hour
Threshold Inspector Representative	\$ 75.00	per hour
Construction Administrator	\$ 65.00	per hour
CADD Designer	\$ 60.00	per hour
Clerical	\$ 40.00	per hour
Jensen & Group Engineering Consultants (Civil)		
Principal	\$155.00	per hour
Sr. Project Manager	\$125.00	per hour
Project Manager	\$110.00	per hour
Senior Engineer	\$110.00	per hour
Project Engineer	\$ 90.00	per hour
Construction Manager	\$ 90.00	per hour
Design Engineer	\$ 80.00	per hour
Designer	\$ 85.00	per hour
CADD Technician	\$ 50.00	per hour
Construction Representative	\$ 65.00	per hour
Secretary	\$ 55.00	per hour

David W. Johnston Associates, Inc. (Landscape)		
Project Manager, Senior	\$150.00	per hour
Project Manager, General	\$125.00	per hour
Landscape Architect, Senior	\$135.00	per hour
Landscape Architect, General	\$115.00	per hour
Expert Witness/Hearing Testimony	\$160.00	per hour
Designer, Landscape	\$100.00	per hour
Designer, Graphic	\$ 90.00	per hour
CADD Technician, Senior	\$ 95.00	per hour
CADD Technician, General	\$ 85.00	per hour
Certified Arborist	\$110.00	per hour
Administrative/Clerical	\$ 55.00	per hour

Callaway Design Group (Technology)		
RCDD Telcom Designer	\$115.00	per hour
CRS-D AV Designer	\$125.00	per hour
Security Designer	\$100.00	per hour
JR Designer	\$ 85.00	per hour
Construction Administration	\$ 80.00	per hour
CAD Operator	\$ 70.00	per hour
Administration/Clerical	\$ 50.00	per hour



10-30-15

ADDITIONAL SERVICES PROPOSAL FOR DESIGN AND CONSTRUCTION ADMINISTRATION SERVICES FOR ADDING RENOVATIONS TO THE CLINIC AREA OF BUILDING 6 AS PART OF THE WORK INCLUDED UNDER THE ORIGINAL AGREEMENT, AS AMENDED.

General project description:

The Clinic design shall be based on the design layout previously provided to the Owner's representative. This exhibit is attached at the end of this proposal and serves as a graphic program to guide the further development of the clinic renovation design.

Design Services to include:

Attend meetings to review the design with the Owner's representatives.

Prepare drawings and specifications to be used for bidding, permitting and construction.

Respond to permit review comments as required as revise drawings and resubmit as required to obtain permit.

Construction Administration Services to include:

Reviewing submittals.

Answering questions and RFIs pertaining to the requirements of the contract documents.

Reviewing the work in progress and at completion to verify substantial compliance with the construction documents.

Preparation and submittal of close out documents based on the Contractor's mark-ups.

Exclusions and qualifications:

The Architect's services shall be limited to tasks outlined in this proposal. In no case shall the Architect provide services normally performed by Consulting Engineers or others. As such, Survey work, Geotechnical services, Landscape design and Civil Engineering, if required, shall be provided by others.

Payment:

Professional fees for the services outlined above total \$4,600, including the services provided by ME3. These services are to be provided as an amendment to our original agreement, dated September 2, 2014. The terms and conditions of that original agreement will apply equally to the work outlined in this proposal.

The breakdown of the fee for this work is estimated to be as follows:

Seibert Architects

Principal Architect	1 hour @ \$150/hr = \$150
Project Architect	6.5 hours @ \$130/hr = \$845

ME3

Principal Engineer	1 hour @ \$145/hr = \$145
Senior Engineer	25 hours @ \$130/hr = \$3,250
Designer/Drafting	3 hours @ \$70/hr = \$210

TLT./SHWR.

608B

TLT./SHWR.

608A

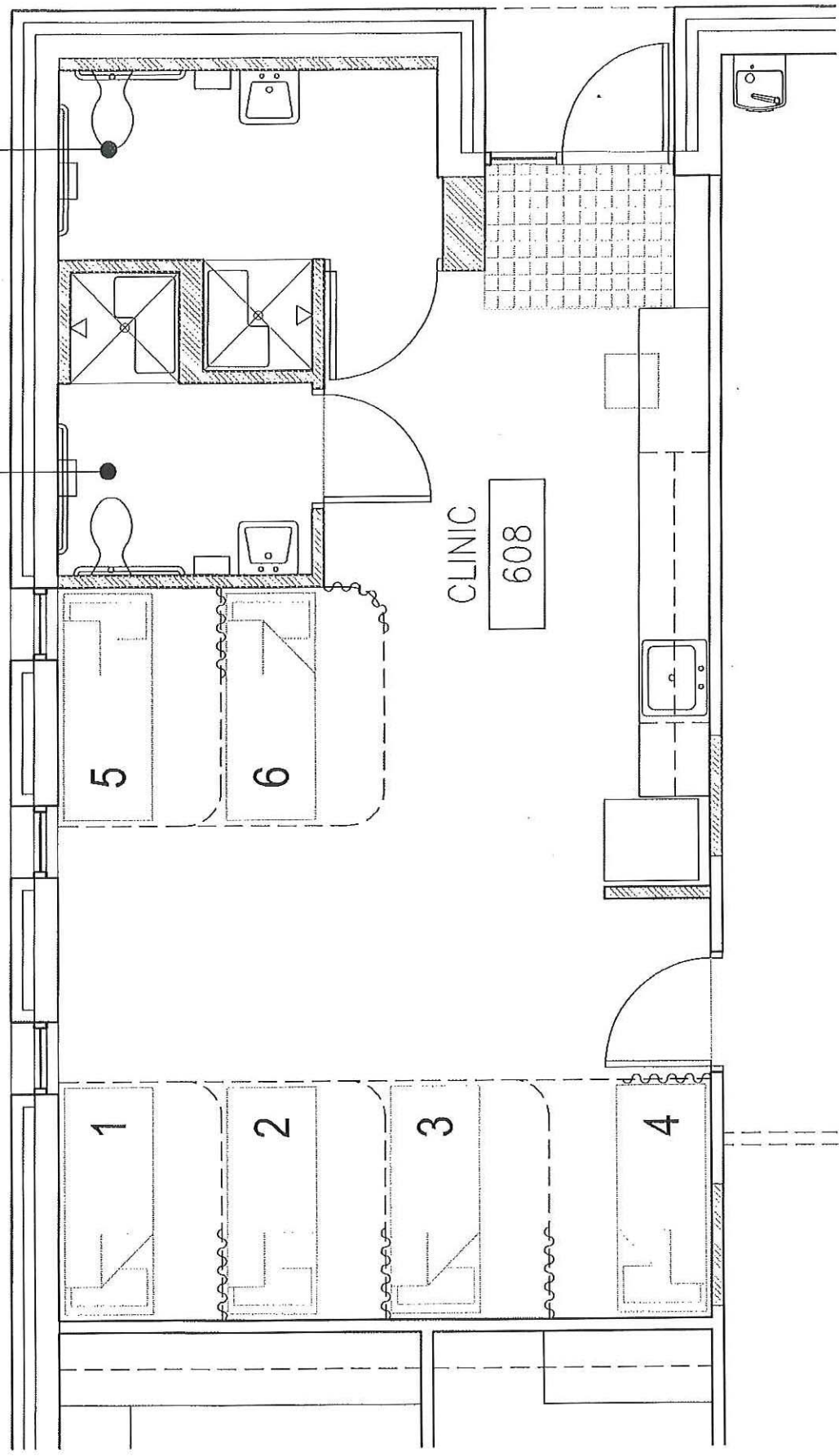

CLINIC

608

5

6

1

2

3

4